

Profile

www.builtech.com.bd

builtech118@gmail.com

OUR SLOGAN IS NOT QUALITY
WHAT'S YOUR RIGHT
WE PROVIDE.....



BUILTECH
A Complete Exterior & Interior Design Execution.

House #3, Road # 07
Block #F, Sector-10
Uttara_ Dhaka

FACTORY: House # 03, Road # 07
Word # 06, Ranavula,
Turag, Uttara, Dhaka-1230
Email : builtech118@gmail.com

Phone: +88 02 8981776
Cell : +88 01704170099
: +88 01711111908
: +88 01704170092
: +88 01704170100

Index

- + Index
- + About Builtech Private Limited.
- + Legal paper
- + Arena of services.
- + Management Team
- + Personal Qualification & Experience
- + Corporate Partner & Certifications.
- + Address & contact
- + List of Client
- + Accomplished Project Gallery



About Builtech Private Limited

BUILTECH Established in 2007 with a number of highly skills people, And We Specialized on the landscape building Façade Work from 20012 At present. We have number of people for executing different type of Aluminum glass work. We accomplished a lot of renounce work.

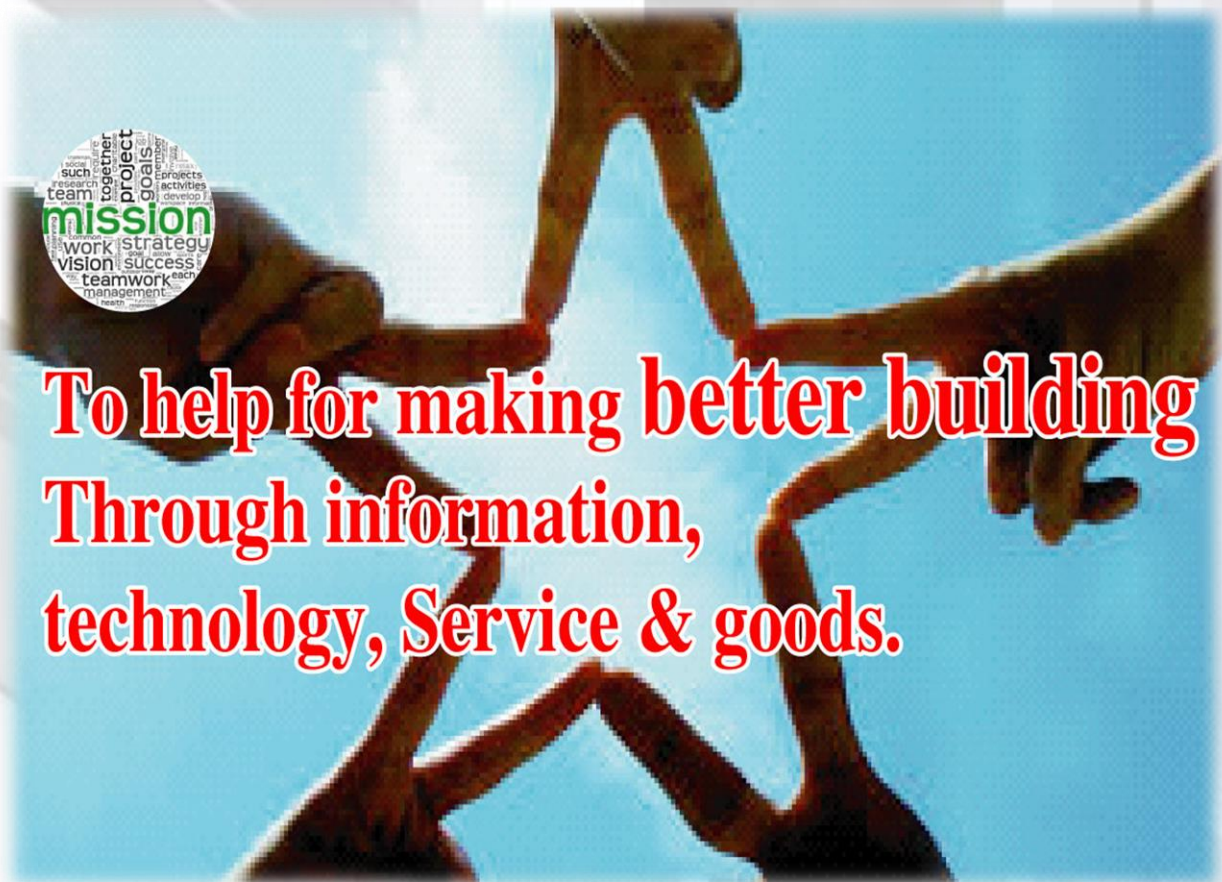

Builtech PVT Ltd is working in the field of Glass, Stainless Steel, Aluminum composite panel all kind of Ceiling, Stainless Steel & Mild Steel. Now we ready to take challenge all kind of Aluminum & glass work for fabricating & supplying.

Arena of our service

- + Unitized System Curtain Wall
- + Semi-unitized System curtain wall
- + Stick system Curtain wall
- + Structural Glass & Spider Glazing curtain wall
- + Aluminum Sliding Door & Window
- + Automatic Sliding Door (Sensor Door)
- + Folding glass door
- + Shower enclosure & door
- + Glass Roof
- + Glass with PVC Profile
- + Glass Stair
- + Others all kind of Aluminum & Glass Work

& Aluminum composite panel (ACP)

Unitized System Curtain Wall:



Unitized System Curtain Wall Work

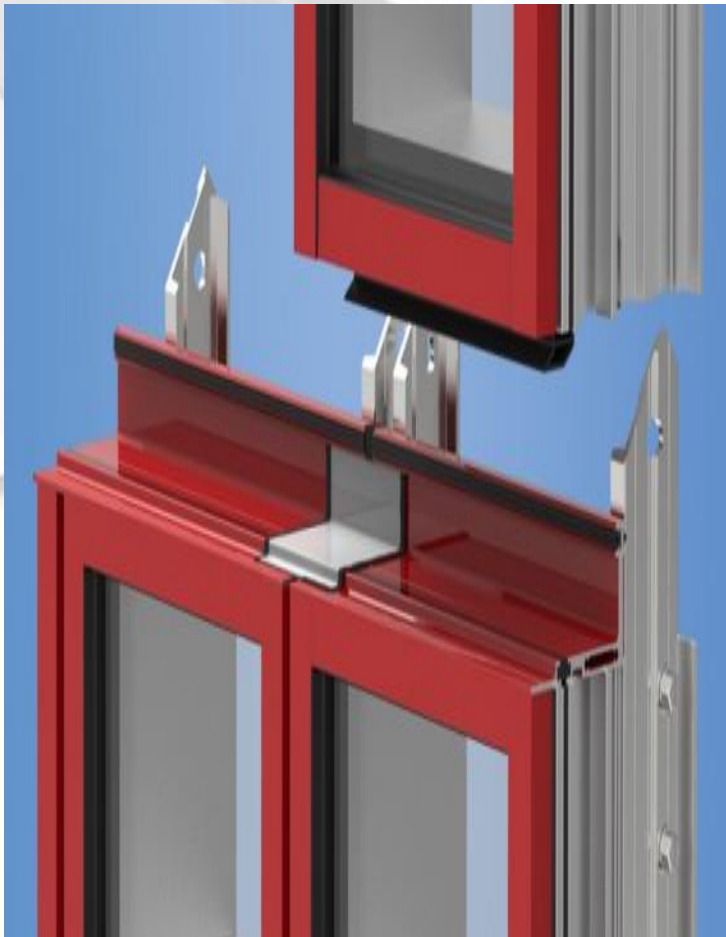

Unitized system curtain wall have become the preferred method for enclosing buildings, as more building owners, architects and contractors see the benefits of this type of construction. Unitized systems allow buildings to be enclosed quickly, which can help to speed up the construction process leading to earlier occupation. The fabrication process for unitized systems is more consistent than for stick-built curtain walls, as unitized wall systems are constructed in almost an assembly line fashion,

indoors, and under controlled environmental condition

Semi-Unitized System Curtain Wall Work



Semi-Unitized System Curtain Wall:

A semi-unitized system curtain wall glazing system is a type of structural glazing where the primary structural framing components are erected individually as an erector set. In this set, the vertical mullions are attached first to the floor slabs and the horizontals are attached to the vertical mullions to resemble a grid. The glass panel and the spandrel, which can be either glass or aluminum are shop glazed and installed into the assembled grid work. The joineries and perimeter sealants are fields installed. The semi unitized systems largely anchored to the face of the slab as embedded plates or inserts.

Advantages of Semi-Unitized System Curtain Wall:

The vertical mullions in most semi-unitized glazing systems can span two floors with ease and as a result, provide greater structural efficiency.

Most semi-unitized glazing systems have shop-assembled or off-site assembled frames. This reduces the time and cost.

Limitations of Semi-Unitized Glazing

The flip-side of having off-site assembled frames is the increased transport cost and storage cost at the manufacturer's place.

Stick System Curtain Wall Work



A stick-built curtain wall refers to the method of construction by which the curtain wall is assembled on site, piece by piece. The manufacturer delivers each individual component; glass, mullion, spandrel; and glaziers assemble the curtain wall directly on the structure.

A stick-built curtain wall



A stick-built curtain wall refers to the method of construction by which the curtain wall is assembled on site, piece by piece. The manufacturer delivers each individual component; glass, mullion, spandrel; and glaziers assemble the curtain wall directly on the structure.

The advantage of a stick-built system comes from its cost savings over a unitized system. On small project, the scale is too small to make it economical to prefabricate panels, so the added on-site time and cost is worth the higher unit cost associated with a small-scale unitized system. For this reason, stick built systems are typically used on small to mid-sized projects

Structural Glass & Spider Glazing curtain walls



Structural Glass & Spider Glazing curtain walls provide maximum daylight for building interiors, as well as the possibility of placing large transparent glass surfaces as building envelopes. Due to its visual attractiveness such architectural building envelopes are commonly used on commercial buildings to create premium building skins. A wide variety of applications are available, including curtain walls, canopies and atriums, allowing maximum transparency, brightness optimization and unique design. Structural Glass & Spider Glazing facades are best categorized by the structural system types used to support them.

Technology used to fix glass panes includes use of special fittings, such as spiders, Routels, clamps, tension rods and other supporting parts, which are connected to the supporting structure. All hardware is made of high-quality mirror polished stainless steel (graded 304, 316, 316LM and V4.A), ensuring best possible protection against oxidation and corrosion. Glass panes are provided in various shapes and are installed without additional vertical and horizontal profiles on the outer side of the façade, being connected by special structural silicone highly resistant to weather conditions and UV radiation. In terms of performance and aesthetics, there are options for clear or low-e glass, low-iron processing, reflective or toughened coating (external or internal finish), as well as silk printing (fritting).



Others Type of Aluminum Glass Work

▶ Aluminum Sliding Door & Window

▶ Automatic Sliding Door

▶ Folding glass doors

▶ Shower enclosure & Door

▶ Glass Roof



▶ Glass with PVC Profile

▶ Glass Railing

▶ Glass stair

& others all kind of
Aluminum & Glass Related
Work



ALUMINIUM COMPOSITE PANEL (ACP)



We are successfully involved in offering Aluminum Composite Panel Service (ACP Service) which is done by using a process known as extrusion. It's durable and easy to maintain and provide safety from air and water infiltration. They are used in high rise buildings to ensure stability and can be customized as per the specifications of our clients.



False Ceiling

▶ Gypsum Ceiling.

▶ Aluminum
Suspended Ceiling.

▶ Ceiling by
mineral board .



▶ Wooden Ceiling.

▶ Aluminum Louver Ceiling.

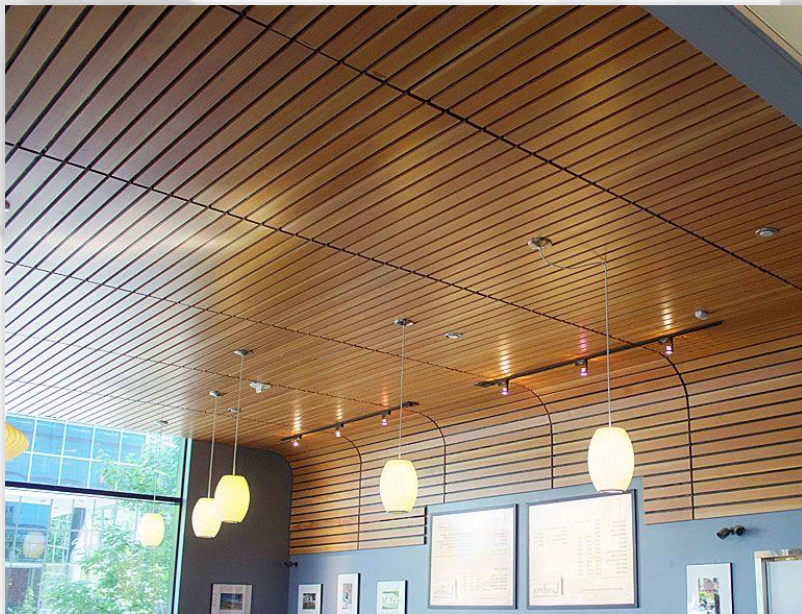

▶ Perforated Mineral Fiber
Acoustical Ceiling.

▶ PVC Board Ceiling



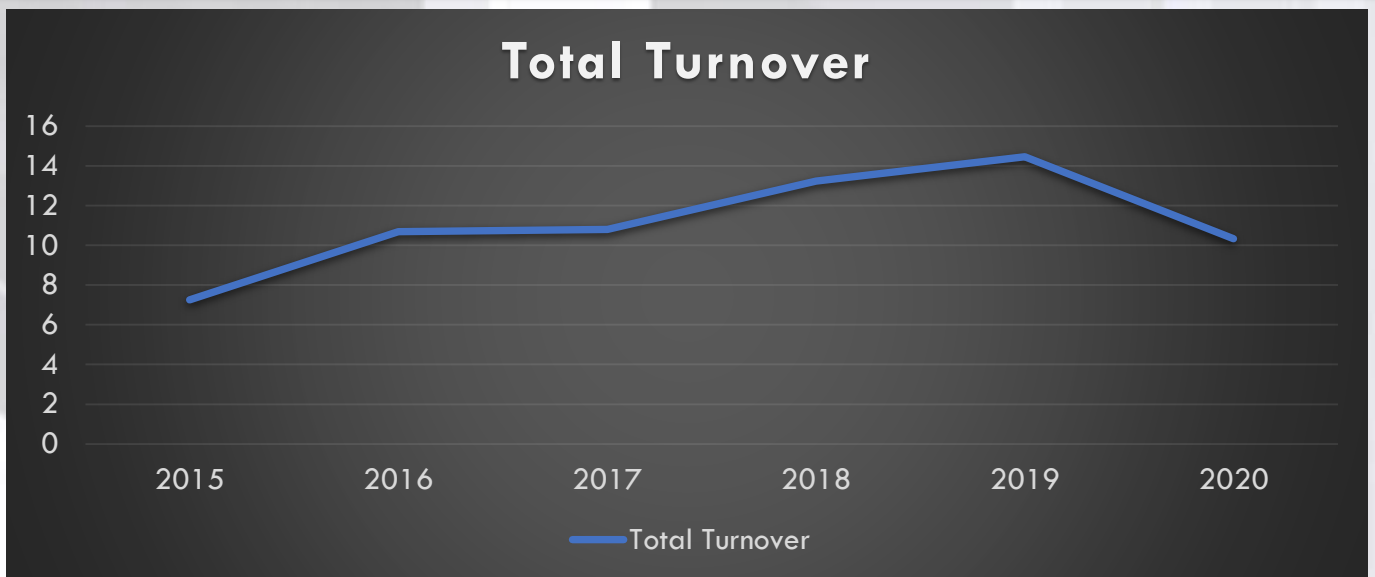

Year	Southeast Bank Ltd.	Dutch-Bangla Bank Ltd	First Security Islami Bank Ltd	Total Turnover
2015	5.58		1.68	7.26
2016	7.75		2.93	10.68
2017	9.2		1.6	10.8
2018	10.78	1.12	1.34	13.24
2019	7.19	5.41	1.86	14.46
2020	4.13	6.21		10.34

Valuable Partners of BUILTECH Pvt. Ltd.



Build A Beautiful Tomorrow

Quality, Trust & Confidence



Build A Beautiful Tomorrow



Our Using Material

- Full Tempered Glass
- Heat Soaked Glass
- Heat strength Glass
- Laminated Glass
- Low-E in Lamination Glass
- Tempered—Low-E—Laminated Glass
- Aluminum Profile
- Aluminum composite panel (ACP)
- Stainless steel Tube
- Stainless sheet
- Stainless Steel bar
- Mild steel tube
- Mild steel box
- Mild steel sheet

Our Using Machinery



CDM-5042C CNC Aluminium Profiles Double Mitre Cutting Saw



Electric Hydraulic multi function Steel Aluminium pipe, square tube bending machine



The Aluminium Cutting Saw Machine applies to 45°~90° cutting for Steel tube & Box



East into DCA saw cutting machine multifunction machine 10-inch alloy aluminum profile cutting machine miter saw mediated aluminum machine



Copy Router Machine



220V 15-250A 2 Tools DIY in1 Argon Arc Welding Machine IGBT Welder Inverter MMA TIG WS-250 -



Hand tools



Worker with safety equipment

Our Using Glass Brand



Our Using Aluminum Brand

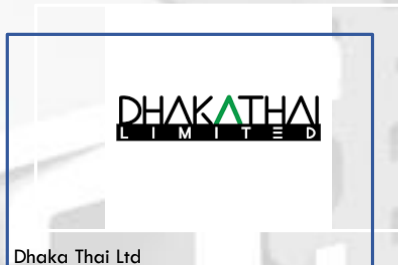

Our Using Anchor bolt Brands



Siku

Origin: China



Fischer

Organ: Germany



Hilti

Origin: Switzerland

Our Using Aluminum Composite Panel (ACP) Brand



VIRGO Advance Aluminium Composite Panel_India



ALCOPANEL_Koria



BAFONI_China



ALCO TIGER_BD

Glass Performance



SGG CLEAR COSMOS (ET 125)

SGG Evo is an advanced coated glass manufactured by the state-of-art magnetron sputtering process under vacuum conditions. SGG Clear Cosmos is an energy efficient glass that offers high performance across all seasons.

FEATURES

SGG Clear Cosmos is a cutting-edge product that offers dual advantages of solar protection and thermal insulation in both single and double Glazing applications.

- Solar control
- Advanced thermal insulation
- Lowest U value in SGUs
- UV protection
- Better night view due to low internal reflection



THICKNESSES

- Standard thicknesses of 4mm, 5mm and 6mm are available
- 8mm, 10mm and 12mm are available on special request



PROCESSING

SGG Clear Cosmos is suited for use in both single and double glazed units. To obtain its performance and aesthetics, SGG Clear Cosmos can be

- Tempered /Heat Strengthened
- Assembled into an IGU
- Laminated units
- Bent units



APPLICATIONS

- Windows
- Skylights
- Structural glazing
- Façade glazing
- Bolted systems
- Curtain wall glazing
- Fenestration applications.



SUSTAINABILITY

As the world leader in glass manufacturing for the construction market, Saint-Gobain worldwide is committed to provide innovative solutions.

SGG Clear Cosmos can add value in occupant comfort, energy efficiency and is a sustainable product with recycled content. This will suit the requirements of green building labelling systems like:



SGG Clear Cosmos products conform to:



SAINT-GOBAIN GUARANTEE

654 PPM

PURITY KA
PERFECT
MEASURE,



TO KNOW MORE ON
PRODUCT
SELECTION, REACH
OUT TO US HERE

PRODUCT PERFORMANCE

SGG CLEAR COSMOS (ET 125)

SGU: 6 mm Coated Glass (Coating Face 2)

DGU: 6 mm Coated Glass (Coating Face 2) – 12 mm Air Gap – 6 mm Clear Glass

TYPE	LIGHT FACTORS			ENERGY FACTORS (EN)			ENERGY FACTORS (NRFC)		
	TRANSMISSION (%)	REFLECTION (%)		(EN) SOLAR FACTOR SHGC / SF	SHADING CO-EFFICIENT SC	(EN) U-VALUE (W/Sq.m K)	(NRFC) SOLAR FACTOR SHGC / SF	SHADING CO-EFFICIENT SC	(NRFC) U-VALUES (W/Sq.m K)
		EXTERNAL	INTERNAL						
SGU	28	28	9	0.29	0.34	3.8	0.31	0.36	3
DGU	25	29	15	0.23	0.27	2	0.25	0.28	2

Luminous factors calculated with CIE (15-2004) D65 lighting Conditions

Solar Transmission Characteristics as per EN 410
Thermal Conductance as per EN 673

Solar Transmission Characteristics as per NFRC 200/300
Thermal Conductance as per NFRC 100

COOL-LITE XTREME series

The latest innovation in extreme selective solar control coatings

BETTER PLACE FOR PEOPLE

This solution protects interior spaces from heating up while maximizing daylight. Thereby sustainably reducing the cooling, heating and lighting effort required ; the result is a bright atmosphere and comfortable room temperature - in any season.



SOLAR CONTROL



TEMPERATURE CONTROL LOW-E



DAYLIGHT COMFORT
from 50% to 70% transparency



ENERGY SAVINGS



NEUTRAL AESTHETICS

PROCESSING

- Available in two versions : annealed¹ or to be tempered
- To be assembled in double glazing only
- Edge deletion mandatory
- Enameling not compatible

PERFORMANCES

Standard thicknesses : 6-8-10 mm (other on request) - Dimensions : Jumbos, split sizes

Average performance values of DGU (6+12+6 mm) with coating on surface #2, according to the standards ISO 9050 m / EN 673² and to the standards NFRC 100

Product	Norm	Light Transmittance LT (%)	Solar Factor g-value	Shading Coefficient SC	External Light Reflectance LRe (%)	Internal Light Reflectance LRI (%)	U-Value W/(m ² .K)		Available colors ³
							12mm air	16mm argon	
XTREME 70/33 II	ISO	70	0.31	0.36	11	13	1.5	1.0	XTREME 70/33 II DIAMANT
	NFRC	70	0.30	0.34	11	13	1.62	1.40	
XTREME 60/28 II	ISO	60	0.27	0.31	14	17	1.5	1.0	XTREME 60/28 II DIAMANT
	NFRC	61	0.26	0.30	14	17	1.63	1.41	
XTREME 50/22 II	ISO	47	0.21	0.24	16	18	1.5	1.0	XTREME 50/22 II DIAMANT
	NFRC	47	0.20	0.23	16	18	1.61	1.39	

■ Extra clear

SCHEDULE TO STANDARDSMARK LICENCE

SAI Global hereby grants:

Qingdao Globalstar Glass Co.,Ltd. **Qingdao Globalstar Glass Technology Co.,Ltd.**

No. 799, Yuanhe Road, Hetao Street, Chengyang District, Qingdao, China

StandardsMark Licence

BUILTECH

79 Airport Road,Block-F Chairman Bari,Banani Dhaka-1213

Manufactured to:

C-18,Jaleshor,Shimultala Savar Dhaka

AS/NZS 2208:1996 - Safety glazing materials in buildings

Model identification of the goods on which the STANDARDSMARK may be used:

Description	Type of Safety Glass	Glass Thickness Range (mm)	Colours	Grade	Interlayer Thickness	Patterns	Coatings	Furnace / Laminating Line	Maximum Loading / Laminated Size	Interlayer Manufacture	Date Endorsed
Flat-Patterned	Toughened	3 - 12	Clear, Grey	A		Nashij pattern, Mistite pattern, Water pattern, Frost, Sandblasted.		F1	2440mm x 4000mm.		3 Dec 2014
Flat-Plain	Laminated	5 - 16	Clear, Grey, Blue, Green, Bronze, Low Iron, Painted	A	0.38mm, 0.76mm, 1.52mm			L1	2440mm x 3660mm	Solutia, Decent	3 Dec 2014
Flat-Plain	Laminated Mirror	6 - 12	Clear	A	0.76mm, 1.14mm, 1.52mm			L1	2440mm x 3660mm	Solutia, Decent	3 Dec 2014
Flat-Plain	Toughened	3 - 12	Clear, Grey	A			EA, PG, SY, SY-48	F1	2440mm x 4000mm		4 Dec 2014
Flat-Plain	Toughened Laminated	8 - 20	Clear, Grey	A	0.76mm, 1.14mm, 1.52mm		EA, PG, SY, SY-48	L1	2440mm x 3660mm	Solutia, Decent	3 Dec 2014

End of Record

Licence No: SMK40377

Issued Date: 8 December 2014

This schedule supersedes all previously issued schedules



* For details of manufacture, refer to the licensee
The STANDARDSMARK is a registered certification trademark of SAI Global Limited (A.C.N. 050 644 642) and is issued under licence by SAI Global Certification Services Pty Limited (ACN 108 716 669) ("SAI Global") 286 Sussex Street, Sydney NSW 2000, GPO Box 5420 Sydney NSW 2001. This certificate remains the property of SAI Global and must be returned to SAI Global upon its request. Refer to the Schedule for the list of product models.

LC performance of Builtech pvt ltd:



Rokeya Sarani Branch
Kusholi Bhaban, 238/1, West Kafrul,
Rokeya Sarani, Mirpur, Dhaka.
Tel : PABX 9103246, 9103247
Fax : 88-02-9103248
E-mail : hob.rk@southeastbank.com.bd
SWIFT : SEBDBDDH
Website : www.southeastbank.com.bd

SEBL/RKS/FEX/2021/ 1292
August 16, 2021

TO WHOM IT MAY CONCERN

This is to certify that Builtech having its place of business at H-79, Block-F, Shop No-1, Biruttam Ziaur Rahman Sarok, Banani, Dhaka, Bangladesh has been maintaining a satisfactorily conducted CD account bearing no. # 0064-11100000109 with our branch and doing import business against IRC no. 260326111207420. Performance of the Import during the period from June 2016 to till now is mentioned below:

Year	L/C opened		Docs. Retired		L/C O/S		BLC O/S		Remarks
	No.	Amount (BDT)	No.	Amount (BDT)	No.	Amount (BDT)	No.	Amount (BDT)	
2016	03	22,48,497.42	03	22,48,497.42	-				
2017	09	119,53,082.44	09	119,53,082.44	-				
2018	14	148,19,019.22	14	148,19,019.22	-				
2019	11	187,72,064.91	11	187,72,064.91	-				
2020	08	148,18,518.85	08	148,18,518.85	-				
2021	09	255,62,945.03	08	240,81,977.70	01	14,80,967.33			
Total	54	881,74,127.87	53	866,93,160.54	01	-	-	-	-

41

Authorized Signature

Md. Humayun Kabir
Sr Assistant Vice President & Manager Operations
P.A No-233
Southeast Bank Limited
Rokeya Sarani Br., Dhaka.
Ph: 9103251

Authorized Signature

Syed Mahmud Hossain
VP & Head of Branch
Southeast Bank Limited
Rokeya Sarani Branch, Dhaka.
P. A No-297
Ph: 9103246.7

Best Borrower Certificate



সাউথইস্ট ব্যাংক লিমিটেড
Southeast Bank Limited

Rokeya Sarani Branch

Kusholi Bhaban, 238/1, West Kafrul
Rokeya Sarani, Mirpur, Dhaka
Tel : PABX 9103246, 9103247
Fax : 88-02-9103248
E-mail : hob.rk@southeastbank.com.bd
SWIFT : SEBDBDDH
Website : www.southeastbank.com.bd

SEBL/RKS/CR/2016/1673
26 December, 2016

Mr. Sheikh Lutfor Rahman,
Proprietor
M/S. Builtech
89, Airport Road, ChairmanBari,
Banani, Dhaka

Subject: Letter of Appreciation.

Dear Sir,

Congratulations! We are very glad to inform you that you have been selected as a **good borrower for the year 2015** by Southeast Bank Limited. We profoundly appreciate your business transaction with us and impressive turnover in yours accounts.

We also hope that you will increase your business volume with us and give us the opportunity to provide you the best support in coming years.

With best regards,

Md. Mazharul Haque
Senior Vice President &
Head of Branch

Builtech pvt ltd Warehouse location:



Factory 5000 Square sft



Ware house 4000 sft



Smooth cutting

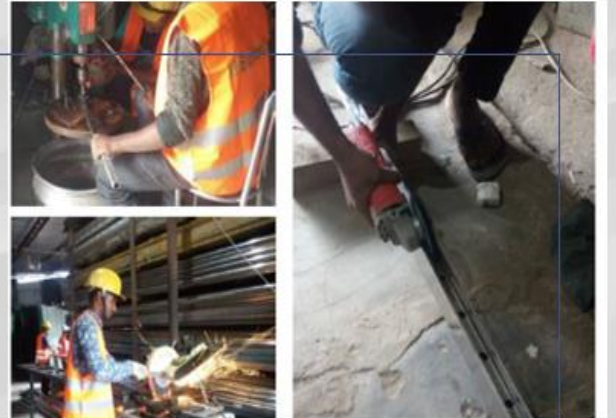

No sacrifice in Quality

Business Partners with Yekalon



YEKALON INDUSTRY, INC.
Add: Building B, Golden Apple Innovation Park, Longgang District
Shenzhen City, P.R. China
Post Code: 518003
Tel: +86 755 25160926 25160966
Fax: +86 755 25419568
http://www.yekalonbuilding.com
Email: webmaster@yekalonbuilding.com

10th Jan, 2020

COOPERATION LETTER

Re:

We hereby, on behalf of Yekalon Industry Inc.,
We would like to cooperation with Builtech to cooperate in Bangladesh market, we hope to
build more business in the future!

Builtech and Yekalon Industry Inc. are long-term business partners. Your kind
co-operation concerning the issuing of the multiple entry visa will be highly
appreciated.

Sincerely Yours,

Signature: Lily Wang

Position: Account Executive

YEKALON INDUSTRY INC.,
Building B, Golden Apple Innovation Park,
Longgang District, Shenzhen, China
P.R. China, 518003
Tell: (86755)25160926
Fax: 8675525419568

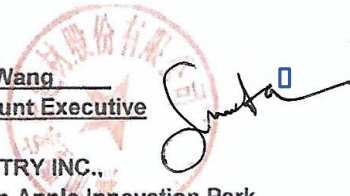

Business Partners with Guangdong Aluminum Factory Co. Ltd.

广东华昌铝厂有限公司
GUANGDONG HUACHANG ALUMINIUM FACTORY CO.,LTD
No.3 Hongling Road, Changhongling Industrial Zone, Shishan Town, Foshan, China

To whom it concern

Builtech is our customer. We are doing business for long time. We supply them aluminum profiles for projects.

Our company has engineering team and profiles design engaging for Australia market and we have many designs that available for curtain wall projects.

It will be much appreciated if we can get the opportunity to work and provide our service for your magnificent projects.

Guangdong Huachang Aluminum Factory
International marketing Manager



[Handwritten signature]
2020-1-12

□ Corporate Partner & Certification



We are authorized distributor & corporate partner of SHNDONG WEIHUA GLASS CO. LTD.



SHNDONG WEIHUA GLASS CO. LTD.



Certificate of Distributorship



safety glazing certification council

Administrative Office, AMS, Inc.
205 West Main Street, PO Box 730
Sackets Harbor, NY 13685
Phone: (315) 646-2234
E-mail: staff@amscert.com

ACKNOWLEDGEMENT OF CERTIFICATION

THIS IS TO ACKNOWLEDGE THAT AS OF THIS DATE

Qingdao Globalstar Glass Technology Co., Ltd.
Qingdao, Shandong

IS A CURRENT LICENSEE AND HAS MET ALL GUIDELINES AND REQUIREMENTS FOR THE SGCC® CERTIFICATION PROGRAM AND AS SUCH IS ELIGIBLE TO LABEL THE BELOW INDICATED PRODUCT(S) AS SGCC® CERTIFIED. REPRESENTATION SAMPLES OF THE BELOW PRODUCTS HAVE BEEN FOUND TO BE IN COMPLIANCE WITH ANSI Z97.1-2009 OR 2015 AS INDICATED, CPSC 16 CFR 1201 STANDARDS, OR BOTH STANDARDS, KNOWN AS COMPOSITE CERTIFICATION (COMP), OR BOTH STANDARDS WITH CAN/CGSB 12.1 KNOWN AS COMP+CAN.

SGCC#	IN	MM	Attributes	INT	Type Code	Max Size	ANSI Class	Test Std	ANSI Z97 Year
6679	1/4	6			TTG	U	A	COMP	2015
6680	3/8	10			TTG	U	A	COMP	2015
6681	(S)	6	(b)(A)	(.030)	LTG	U	A	COMP	2015
6682	(H)	10	(b)(A)	(.030)	LTG	U	A	COMP	2015

this certificate is for tempered &
laminated glass qualification

THIS SGCC® PROGRAM CERTIFICATION IS CURRENT AND IN FULL EFFECT AS OF THIS ISSUE DATE. CERTIFICATION IN THE SGCC® PROGRAM IS SUBJECT TO SEMI-ANNUAL RENEWAL. PLEASE CHECK THE SGCC WEBSITE AT WWW.SGCC.ORG OR THIS OFFICE FOR MOST CURRENT INFORMATION.

Thursday, September 14, 2017
DATE OF ISSUE

LI7
CERTIFICATION PERIOD

ADMINISTRATIVE MANAGER

Board of Director



Abdur Rouf Rana
(B.S.S)
Managing director
Cell:01704170099
01711111908



Md. Alamgir Hossain
Masters of commerce
Director
Admin, Account & Finance
Cell: 0170 41 70 100



Engr. Shaon Hasnat Bokul
Director
Sales & Operation
Cell:01704170092

Organization Chart

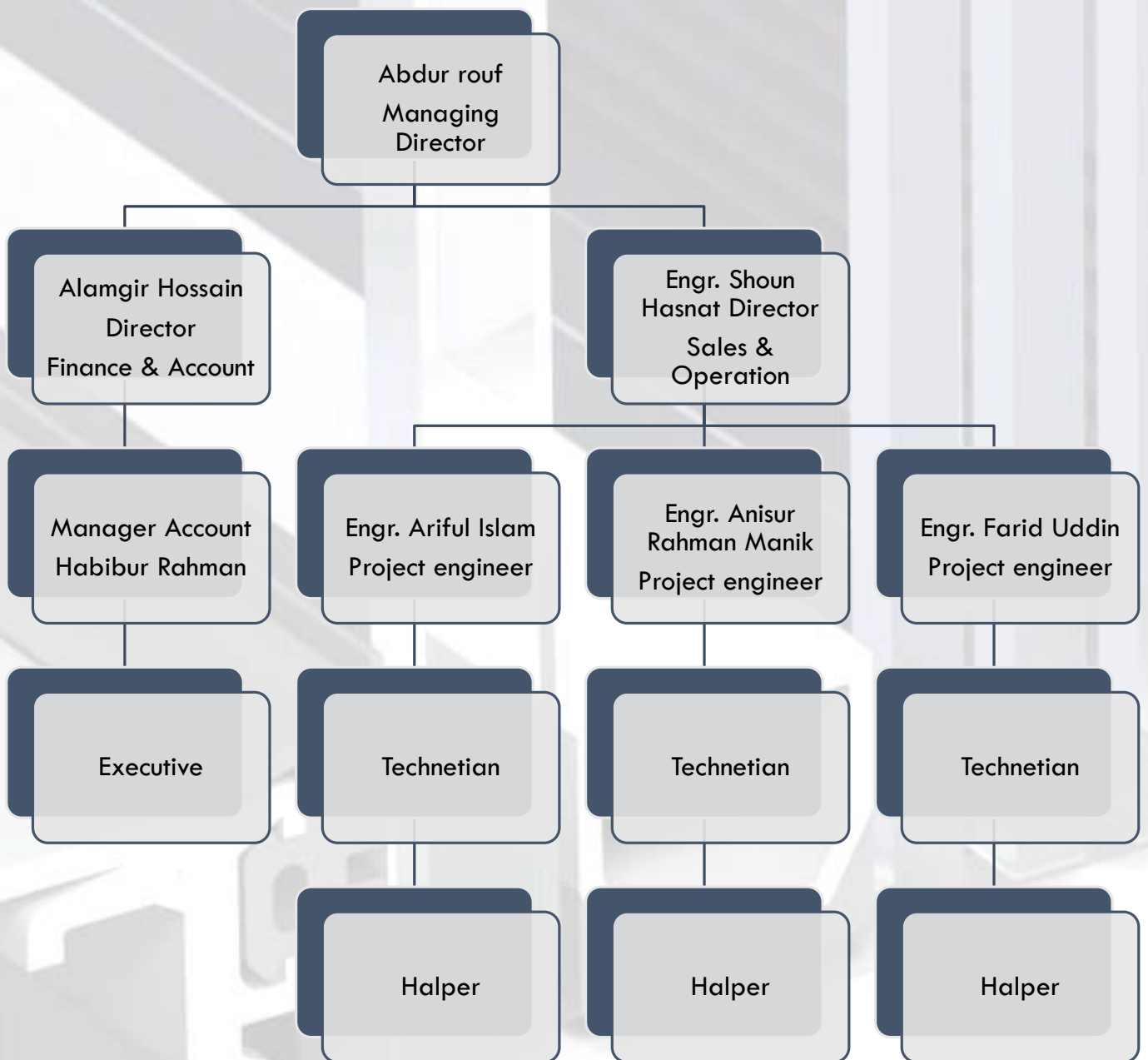

Personal Qualification & Experience

Sl:	Name	Designation	Qualification	Experience & Training	
01	Abdur Rouf Rana	Managing Director	B.S.S Diploma in Interior Design	Project Planning	BUET
				Costing & Pricing	SCITI
				Nizer Bari nize kari	HBRI
02	Alamgir Hossain	Director	M.com (in Accounting) & B.Com (Hon Accounting)	Supply chain management	BUET
03	Engr. Shaon Hasnat Bokul	Director	BSc in Civil engineer	Exp 13 years in	Arman engineering
04	Habibur Rahman	Asst. Officer Acc. & Finance	BBA Finance & Banking	Exp 2 year in	
05	Engr. Anisur Rahman	Executive	BSc in Civil engineer	7 year experience this filed	BRAC
06	Engr. Ariful Islam	Executive	BSc in Civil engineer	2 year experience this filed	
07	Engr. Farid Uddin	Executive	BSc in Civil engineer	5 Years in	
08	Milon Islam	Supervisor	H.S.C.	3 year experience this filed	
09	Md. Arifur rahman	Supervisor	S.S.C	15 Years in Balal corporation	
10	Joshim Hossain	Technician	S.S.C	12 year experience this filed	
11	Robin Hossain	Technician	S.S.C	10 year experience this filed	

Address & contact

Google Location BUILTECH Private Limited

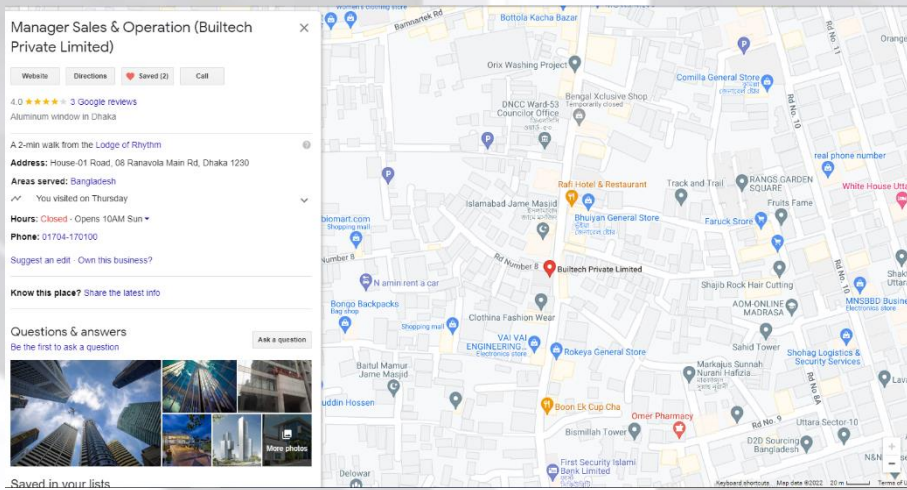

Factory Office:
Builtech Private Limited
House # 4
Road # 07
Ranavula Main Road
Turag Dhaka

Abdur Rouf Rana
Manging Director
Head Of Promotion & Markating
Office: +88028981776
Cell: +88 01704170099
Email: builtech118@gmail.com

Alamgir Hossain
Director
Account & Finance
Office: +88028981776
Cell: +88 01704170100
Email: builtech118@gmail.com

Engineer Saon Hasnat Bokul
Director
Sales & Operation
Office: +88028981776
Cell: +88 01704170092
Email: builtech118@gmail.com

Some of our honorable Clint

Sl no	Name Of Company	Contact Person	Designation	Cell Number
1	The ACME Laboratories Ltd.	Md. Monyem Ahmed	Manager, Civil Engineering	01718-374637
2	Square Pharmaceuticals Ltd	B. A. M. Shahriar	Sr. Executive, T.S. D CHQ	+8801755631877
3	SM ACCESSORIES LTD.	Mobarak Hossain,	Manager (Maintenance)	+01678036391
4	Assemble Architect Limited	Mr. Mahibul Alam Polash	Sr. Architect	01772-548503
5	Edison Properties Ltd.	Mr. Mostafizur Rahman	Asst. Manager	01787-651475
6	Healthcare Pharmaceutical ltd	Mr. Nuruzzaman	Sr. Executive Engineer	01795-909515
7	Purbani Group	Mr. Arifur Rahman	Asst. Manager	01710-412827
8	Meghna Group	Mr. Saker Farhad Ahmed	General Manager	01714-166868
9	Nahid Group	Mr. Faisal Ahmed	Managing Director	01975-001516
10	Inspire Group	Mr. Rony Talukder	AGM	01709-998333
11	ABC Real Estate Limited	Mr. Azad Ahmed	Coordinator	01714-048398
12	Asset Developments	Mr. Jakir Hossain	AGM	01714-037771
13	Doric Home Development Ltd.	Mr. Humayon Kabir	Managing Director	01811-413034
14	Madina Developments Ltd.	Mr. Azad Ahmed	Asst. Manager	01963-610030
15	Estate Management Partner Ltd	Mr. Maksudur Rahman	Chief Engineer	01711-368121
16	Bay Developments	Mr. Mizanur Rahman	AGM	01730-334745
17	Navana Real Estate Ltd.	Mr. Sunil Mondol	AGM	01730-704007
19	BRAC	Mr. Arifur Rahman	Sr. Executive Engineer	01730-329408
20	CapitaLand development Ltd. (CDL)	Mr. Monir Hossain	Coordinator	01611-011534
21	AWR Developments (BD) Limited	Mr. Abu Helal Rashid Reza	Chief Engineer	01811-409616
22	Shanta Holdings Limited	Mr. Rafiqul Islam Rumel	Asst. Manager	01713-424212



Project Name : Mohakhali-4
Company name : Assemble Architect
Project Address : Plot-04, Bir uttam
Ak khandakar Road, Mohakhali

Description:

Type of Work : Semi Unitized System Curtain wall glazing
Aluminum Brand : Wacang _ China
Type of Glass : Double Glazed Glass (Low-E + Clear)
Glass Brand : Saint-Gobain India

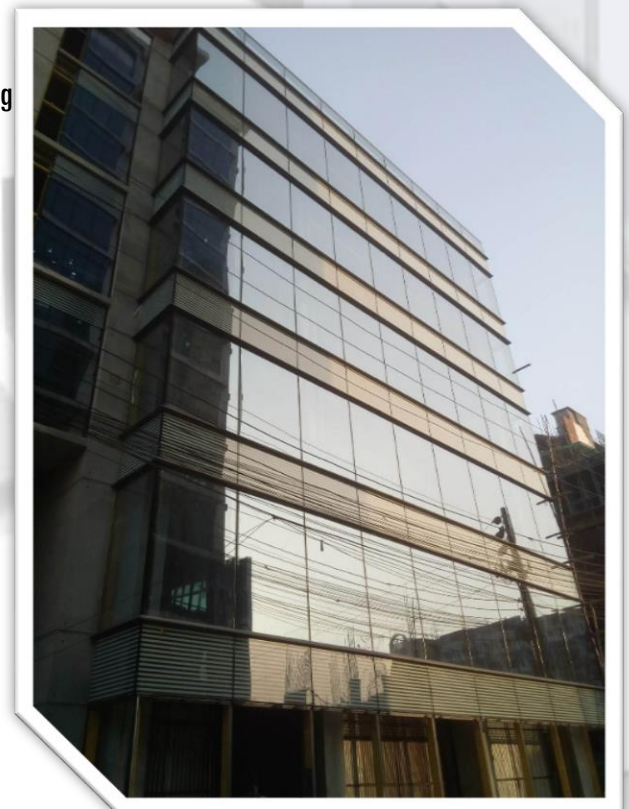

ABC Heritage



Project Name : ABC Heritage
Company name : ABC Limited.
Project Address : Jashimuddin Avenue,
Uttara,Dhaka

Description:

Type of Work : Stick system Curtain wall
glazing

Aluminum Brand : JMA _ China

Type of Glass : Laminated Glass (Reflective
+Clear)

Glass Brand : Dillington (CVD) China



The Palace



Project Name : The Palace Luxury Resort
Project Address : Hobigonj Moulobi bazar

Description:

Type of Work : Stick system Curtain wall glazing
Aluminum Brand : KAI _Bangladesh.
Type of Glass : Double Glazed Glass (Reflective + Clear)
Glass Brand : Rider Glass _ China

BGMEA University of Fashion & Technology (BUFT)



Project Name : BGMEA University of Fashion & Technology
Consultant Company : ABC Limited
Project Address : Deour , Uttara Dhaka



Description:

Type of Work : Semi Unitized System Curtain wall glazing
Aluminum Brand : Wacang _ China
Type of Glass : Double Glazed Glass (Low-E + Clear)
Glass Brand : Saint-Gobain India

Nuvista pharma

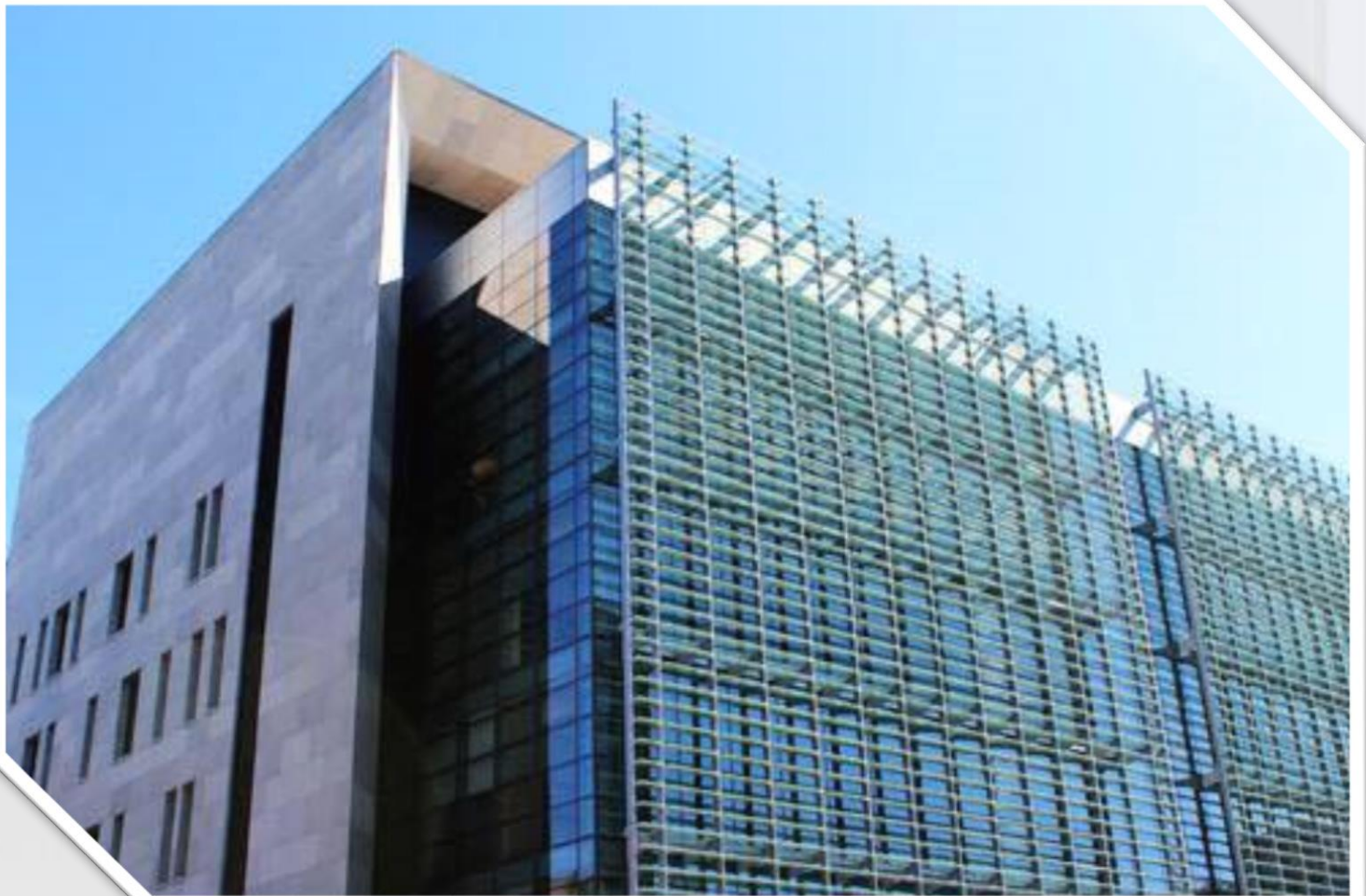

Project Name : Nuvista pharma
Consultant Company : ABC Limited
Project Address : Tongi Gazipur



Description:

Type of Work : Stick system Curtain wall glazing
Aluminum Brand : KAI _Bangladesh.
Type of Glass : Single Glazed Glass (Reflective)
Glass Brand : Rider Glass _ China

Edison Foot ware Ltd.

Project Name : EDISON Footware Ltd.
Consultant COMPANY : EDISON Footware Ltd
Project Address : Hotapara , Gazipur.



Description:

Type of Work : Spider Curtain wall
Stick system Curtain wall
Aluminum Brand : Chung Hua
Type of Glass : Single Glazed Glass (Cristal clear)
Glass Brand : Globe star_ China

Shanta Holdings Ltd.



Project Name : *The Araddho*
Company Name : *Shanta Holdings Limited.*
Project Address : *Plot-32, Road, 13/A,*
Dhanmondi.Dhaka

DESCRIPTION:

Type of Work : *Structural Spider Curtain wall*
Aluminum Brand : *no*
Type of Glass : *Laminated Glass (6mm+1.52PVB+6mm)*
Glass Brand : *Globe star_ China*



BRAC CDM Rajendropur.



Project Name : BRAC CDM

Company Name : BRAC

Project Address : Rajendropur, Gazipur.



BRAC UNIVERSITY, SAVAR

Description:

Type of Work : Spider System Curtain wall & Stick system Curtain wall

Aluminum Brand : Altech

Type of Glass : Laminated Glass

Glass Brand : Globe star_ China



Project Name : BRAC UNIVERSITY, SAVAR

Company Name : BRAC

Project Address : Khagan, Savar Dhaka.

Description:

Type of Work : Stick system Curtain wall

Aluminum Brand : Wacang_china

Type of Glass : Single Glazed Glass

Glass Brand : Rider Glass Co. Ltd_ China





Project Name	: THE ALTAIR
Company Name	: Shanta Holdings Ltd.
Project Address	: Plot-20, Road-47, Gulshan, Dhaka.
Architect	: Arch. Mohammad Foyez Ullah
Project APM	: Mofizul Islam Bipul, Cell: +880170-9642010
GM (Project Operation)	: Md. Rafiqul Islam, Cell: +880170-9642031
Description:	
Type of Work	: Sliding-Fixed Door Window, Semi Unitized Curtain Wall, Aluminum Louver & Railing Glass.
Aluminum Brand	: EDF Euro & General Model Aluminum.
Type of Glass	: Double & Single Glazing Clear & Crystal Glass.
Glass Brand	: SYP_China & XYG_China.
Project Handover	: December 2019.



Project Name : **The Canopus**
Company Name : Shanta Holdings ltd.
Project Address : Plot-67, Road-06, Block-A, Banani, Dhaka.
Architect :
Project APM : Engr. Habibur Rahman, Cell: +880170-9642010.
GM (Project Operation) : Md. Mamunur Rashid, Cell: +8801713-424216.

Description:
Type of Work : Sliding-Fixed Door & Window
Aluminum Brand : EDF General Model Aluminum
Type of Glass : Single Glazing Clear Glass
Glass Brand : XYG _ China.
Project Handover : October 2019



Project Name : *Inspire MD Sir House*
Company Name : *Inspire Group*
Project Address : *Rugponj, Kanchon.*



Description:
Type of Work : *SPIDERSYSTEM CURTAIN Wall. Glass Sky roof*
Aluminum Brand : *Wacang*
Type of Glass : *Double Glazed Unit*
Glass Brand : *Saint-Gobain India*



Project Name : **The Chisty's Yacht**
Company Name : Shanta Holdings Ltd.
Project Address : Plot -173/F (old), 60 (new), Road - 5/A -67, Dhanmondi, Dhaka.
Architect : Arch. Nahas Ahmed Khalil
Project APM : Md. Ali Azam Sharker, Cell: +8801902-510094
GM (Project Operation) : Md. Anowar Hosasain, Cell: +880170-9642033

Description:

Type of Work : Sliding-Fixed Door Window, Semi Unitized Curtain Wall.
Aluminum Brand : EDF Euro Model Aluminum
Type of Glass : Single Glazing Clear Glass
Glass Brand : XYG _ China.
Project Handover : March 2020.



Project Name : **The Mirzam**
Company Name : Shanta Holdings ltd.
Project Address : Plot 3/7, Asad Avenue, Block A, Mohammadpur.
Architect : Arch. Iqbal Habib.
Project APM : Md. Nazrul Islam, Cell: +8801755-550685.
GM (Project Operation) : Md. Anowar Hosasain, Cell: +880170-9642033

Description:

Type of Work : Sliding-Fixed Door Window & Railing Glass.
Aluminum Brand : EDF Euro & General Model Aluminum.
Type of Glass : Double & Single Glazing Clear & Cristal Glass.
Glass Brand : CSG & XYG _ China.
Project Handover : March 2020.

Challenger Tower



Project Name : Challenger Tower
Company Name : No
Project Address : Sector-13, Uttara.



Description:

Type of Work : Stick System Curtain wall
Aluminum Brand : KAI_Bangladesh
Type of Glass : Single Glazed Unit
Glass Brand : Saint-Gobain India

Estate Management Partner limited (EMPL)

Description:

Type of Work : Glass Railing
Stainless Steel & Mild Steel
Railing
Type of Glass : 10 mm clear (china) Glass
Glass Brand : China Origen



Project Name : Dhanmondi-28
Company Name : Estate Management Partner
limited (EMPL)
Project Address : Dhanmondi, Dhaka,

Description:

Type of Work : Glass Wall with Pre-structure framing
Type of Glass : Pre-structure framing with H joist
Glass Brand : Glass Wall Making With 6mm+6mm
double layer laminated

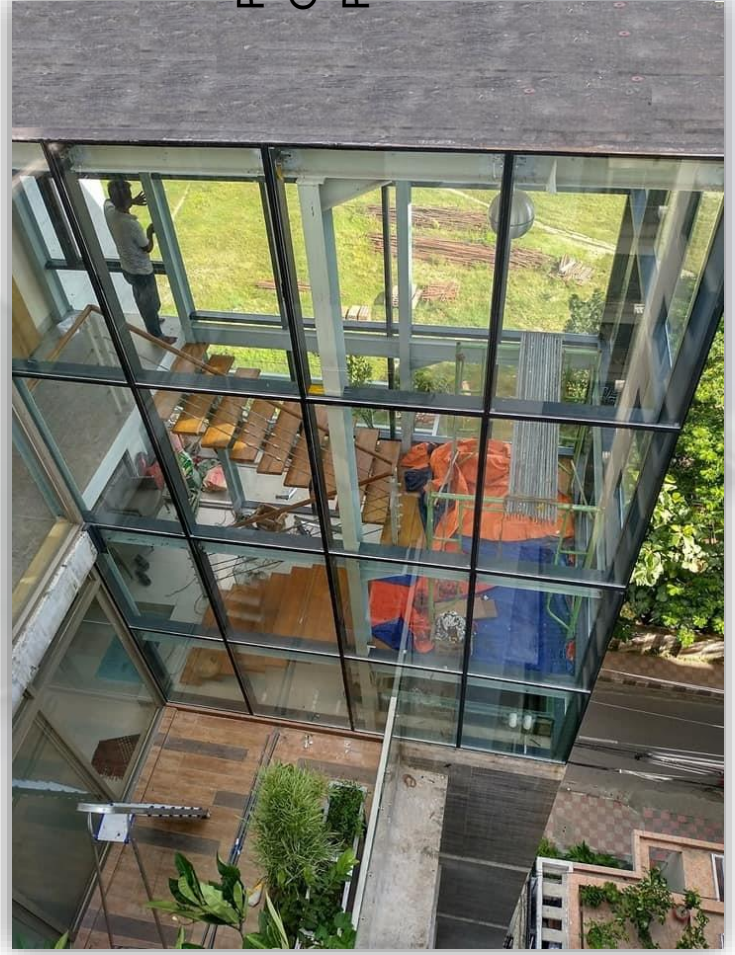

Project Name : Shanta Araddho
Company Name : Shanta Holding Limited
Project Address : 13/A Dhanmondi, Dhaka,

Capita Times Square (CTS)



Project Name : Capita Times Square (CTS)
Company Name : (CDL) Capitaland Development Ltd,
Project Address : : Plot 3, Block D (Old 250-251), Tongi,
Bangladesh



Description:

Type of Work : Glass Wall
Type of Glass : Single Glazed
Glass Brand : China

Healthcare pharma factory



Project Name : HPL Plant , Rajendropur Gazipur.
Company Name : Healthcare pharma Ltd,
Project Address : Rajendropur Gazipur



Description:

Type of Work : Glass Canopy & Curtain Wall
Type of Glass : Laminated Glass (10mm+1.52mmPVB +10mm)
Glass Brand : XYG (China)



Company Name : ESCON
Project Address : Dhaka Cantonment

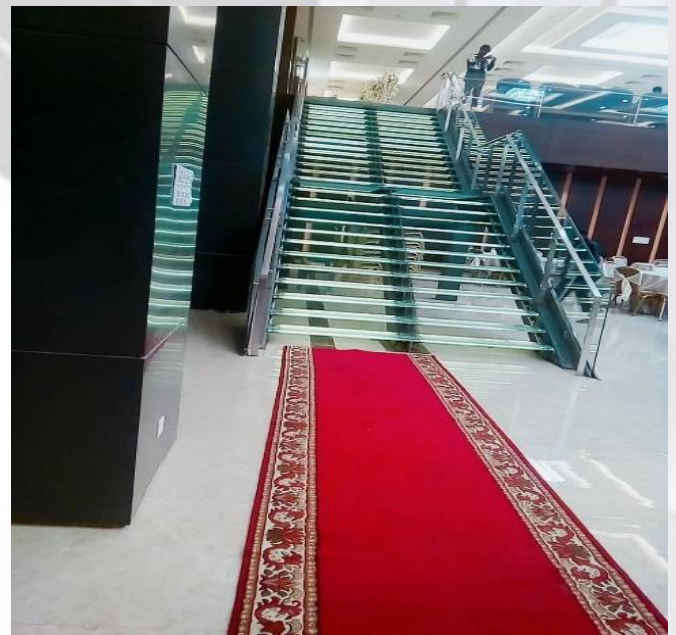

Description:

Type of Work

- Sliding & fixed Work
- Spider Supported point Fixing Glass
- Sliding with Louver Work
- Frameless Swing Glass Door Work
- Auto Sliding Door (Sensor)
- Stick System Curtain Wall
- Glass Railing
- Spider System Glass Canopy
- Glass Stair Riser
- Stair Glass railing
- Aluminum Louver

PROJECT: NAVANA URBAN DALE



Project Address : : Plot #1/4-A, BL#B, Sec#15, Mirpur Housing, Dhaka.

Description:

Type of Work

- Aluminum Sliding Door & Window
- Tempered Glass Partition
- Glass Door shutter
- Aluminum Curtain Wall

Use of Material :

Aluminum : Altech
Glass : Xyg (China)



PROJECT: The ACME Laboratories Ltd.



Description:

- Type of Work : Stick system Curtain wall
- Aluminum Brand : Wacang Aluminum.
- Type of Glass : 6mm Shepherd blue Mercury Reflected Solar Control glass
- Glass Brand : Saint Gobain, India
- Project Status : Completed
- Approx. Project value : 2.5 core



PROJECT: Square Pharmaceuticals Ltd.



Project Name : Square Lifesciences Ltd,
Patikabari 'Pabna'
Company Name : **Square Pharmaceuticals Ltd**
Project Address : Central Utility Building. QAQC Building, Production
Building Patikabari 'Pabna'



Description:

Type of Work : Stick system Curtain wall
: Aluminium Louver "Z" With mosquito Net
: Glass partition & glass Door.
Aluminum Brand : Altech_BD.
Type of Glass : 6mm Silver marcher
Reflected glass
Glass Brand : XYG China.
Project Status : Running
Approx. Project value : 3 core

PROJECT: RRP Center

Project Name : RRP Center,
Company Name : RRP Agro Farms.
Project Address : Ishwardi, Pabna, Bangladesh



Description:

Type of Work : Stick system Curtain wall
Aluminum Brand : Dhaka Thai LTD_BD.
Type of Glass : 6mm Aqua blue Marchary
Reflected glass & 6mm clear
Glass
Glass Brand : ASAI Japan.
Project Status : Running
Approx. Project value : 4.5 core

PROJECT: The ACME Laboratories Ltd

Project Name : The ACME Laboratories Ltd,
Company Name : The ACME Laboratories Ltd.
Project Address : Dhulvita, Dhamrai, Dhaka, Bangladesh



Description:

Type of Work : Stick system Curtain wall
Aluminum Brand : Wacang Aluminum.
Type of Glass : 6mm Shepherd blue Mercury
Reflected Solar Control glass
Glass Brand : Saint Gobain, India
Project Status : Continue
Approx. Project value : 7.5 core

PROJECT: SM Accessories Ltd.

Project Name : SM Accessories Ltd
Company Name : SM Accessories Ltd
Project Address : , Sreepur, Gazipur



Description:

Type of Work : Stick system Curtain wall,
Sliding Door, Window & Fixed.
Aluminum Brand : KA_Bangladesh.
Type of Glass : 6mm Silver Mercury Reflected
Solar Control glass
Glass Brand : CSG_China
Project Status : Continue
Approx. Project value : 3.5 core